

# USE CASE LOST OR MISSING INDIVIDUAL

## Safe Stadiums

### Operational View

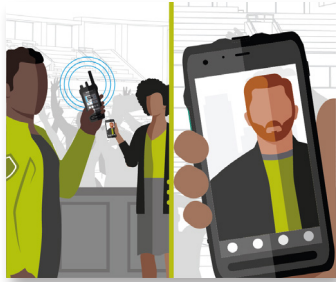

#### DETECT

##### LOST PERSON REPORTED

A person is reported lost by a companion to a nearby security officer or employee. An image of the individual is provided and shared with appropriate staff.

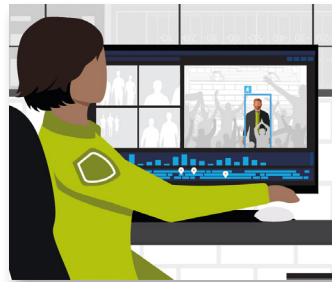

#### ANALYZE

##### SEARCH INITIATED WITH VIDEO ANALYTICS

Using the provided image of the individual, security teams can leverage their appearance, shoes, or clothing, etc. as an identifying characteristic to begin an area search using video analytics.



#### COMMUNICATE

##### INTELLIGENCE SHARED WITH FIELD

Security teams are notified on where to begin the search. The image of the individual is broadcasted to the entire security team and updates are continuously provided to relevant teams.



#### RESPOND

##### SITUATION RESOLVED AND DOCUMENTED

The lost individual is located and returned to their guardian. An incident report is securely documented with all relevant information.

### Technology View



#### DETECT

- Radio Communications: Voice & Multimedia
- WAVE PTX: Multimedia Sharing & Broadband Push-to-Talk



#### ANALYZE

- Avigilon Control Center
- Appearance Search



#### COMMUNICATE

- Radio Communications: Voice & Multimedia
- WAVE PTX: Multimedia Sharing & Broadband Push-to-Talk
- Avtec Dispatch Console

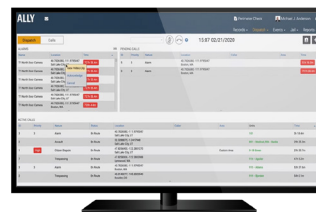

#### RESPOND

- Ally Incident Management



\*Camera footage is for illustrative purposes only

Motorola Solutions, Inc. 500 West Monroe Street, Chicago, IL 60661 U.S.A. [motorolasolutions.com](https://www.motorolasolutions.com)

MOTOROLA, MOTO, MOTOROLA SOLUTIONS and the Stylized M Logo are trademarks or registered trademarks of Motorola Trademark Holdings, LLC and are used under license. All other trademarks are the property of their respective owners. © 2021 Motorola Solutions, Inc. All rights reserved. 12-2021 [LD04]